Residential Development Land Sales

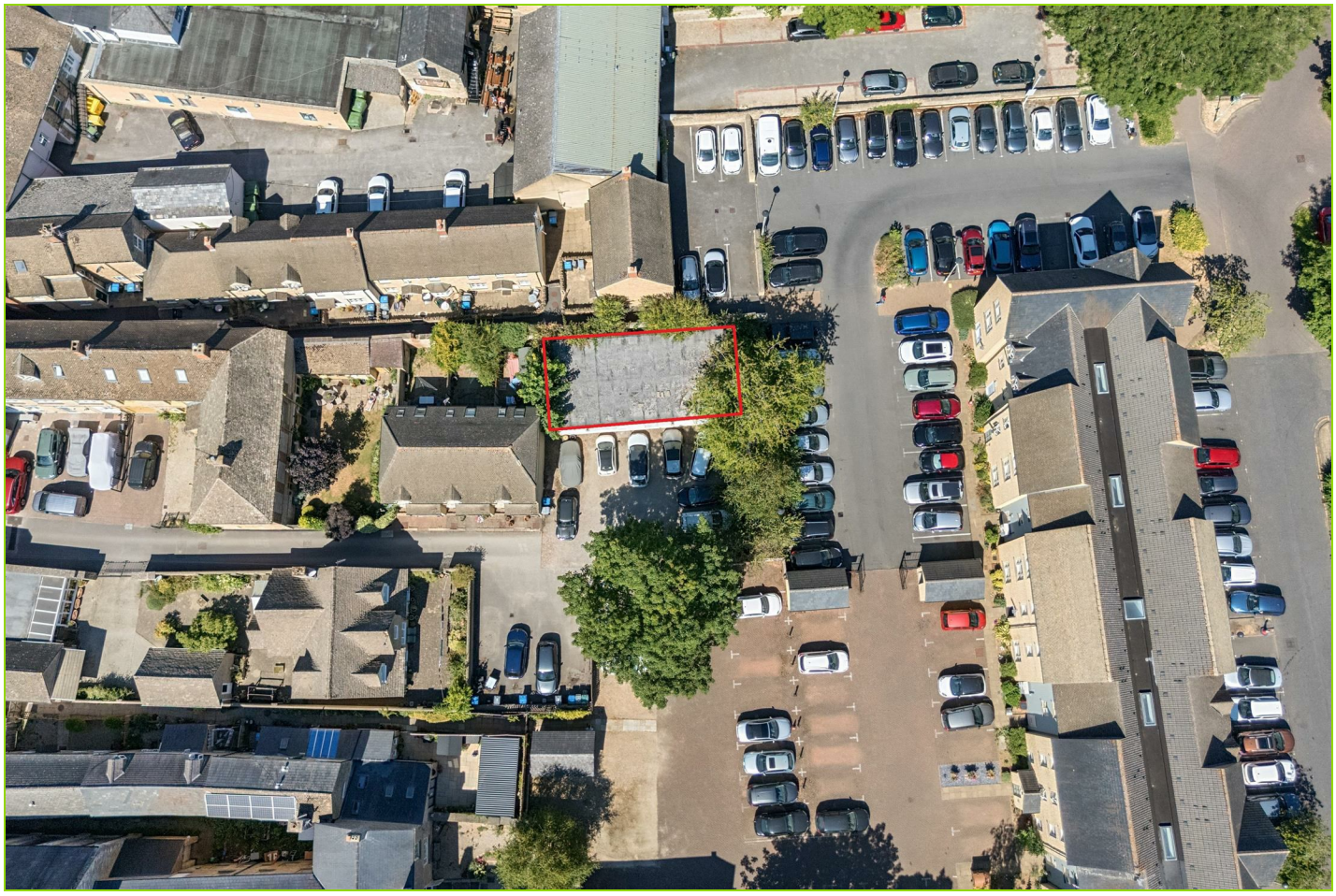







Development Site @ High Street, Witney, Oxford, OX28 6HQ

Auction Guide Price +++ £125,000

Hollis Morgan – DECEMBER LIVE ONLINE AUCTION – A Freehold DEVELOPMENT OPPORTUNITY with PLANNING GRANTED for demolition and CONSTRUCTION OF 2 x HOUSES.

Development Site @ High Street, Witney, Oxford, OX28 6HQ

FOR SALE BY LIVE ONLINE AUCTION

ADDRESS | Development Opportunity @ Rear Of 52 High Street, Witney Oxfordshire OX28 6HQ

What3Words: ///film.palace.table

Lot Number: 58

The Live Online Auction is on Wednesday 16th December 2026 @ 12:00 Noon
Registration Deadline is on Friday 11th of December @ 16:00

The Auction will be streamed LIVE ONLINE via the Hollis Morgan website & you can choose to bid by telephone, proxy or via your computer.
Registration is a simple online process – please visit the Hollis Morgan auction website and click “REGISTER TO BID”

GUIDE PRICE RANGE

The vendors have issued a guide price range of £125,000 - £175,000 for this lot.

THE SITE

Freehold former Army Cadet meeting hall just off the High Street, with easy access to Witney's local amenities.
Existing building circa 104.6 SqM | 1126 SqFt
Sold with Vacant Possession.

Tenure - Freehold

THE OPPORTUNITY

RESIDENTIAL DEVELOPMENT | PLANNING GRANTED

Planning Permission has been granted for the demolition of the existing building and construction of two dwellings that would be well located as townhouses serving those wishing to be in the thick of the market town.
Parking is available locally.
The land in front of the Property is owned by the Local Authority - Parties will have to make their own investigations regarding the negotiation for use of this as private parking.

COMMUNITY INFRASTRUCTURE LEVY (CIL)

Due to the planning consent being granted prior to 31st January 2026, there is no CIL to pay, in line with West Oxfordshire's CIL Policy.

REDUCED PRICE FOR AUCTION

Previously listed with respected local agents at £220,000 and now has a reduced guide price for sale by live online auction.

SCHEDULE OF ACCOMMODATION

Proposed GIA Total 195 Sq M | 2099 Sq Ft

Ground Floor | Open Plan Kitchen Living Area with Dining Room
First Floor | Bedroom 1 | Bedroom 2 | Bathroom
Second Floor | Study | Storage

LOCATION

This former hall and development plot is situated just off the High Street, accessed via a walkway. Witney is a delightful market town historically connected with the wool trade and blanket making. It has an excellent range of shopping and leisure amenities including most of the high street retail brands, as well as a multi-screen cinema, and a fine choice of pub/restaurants. It also has the benefit of plentiful free car parking. The A40 provides a road link to Oxford to the east and Cheltenham to the west. A main line station with a fast London service is at nearby Long Hanborough about five miles away.

PLANNING GRANTED

Reference 24/00927/FUL
Alternative Reference PP-12835332
Application Validated Tue 02 Apr 2024
Address Hall Rear Of 52 High Street Witney Oxfordshire
Proposal Demolition of existing hall and erection of 2 x two-bedroom homes and associated works.
Status Decided
Decision Approve
Decision Issued Date Fri 13 Sep 2024

PLANNING INFORMATION

Full details of the proposed scheme and drawings can be downloaded with the online legal pack.

SOLICITORS & COMPLETION

Ezgi Cetin
RFB Legal
020 3961 3115
e.cetin@rfblegal.co.uk
https://rfblegal.co.uk/

EXTENDED COMPLETION

Completion is set for 8 weeks or earlier subject to mutual consent.

LEGAL PACK COMPLETE

We have been informed by our client’s solicitors that the legal pack for this lot is now complete.

Should any last minute addendums occur you will be automatically notified by email.

If the vendors have indicated they are willing to consider pre-auction offers, now is the time to submit your offer by completing the pre-auction offer form.

IMPORTANT AUCTION INFORMATION

VIEWINGS

Please submit a viewing request online and we will contact you to organise an appointment.
We will send you an email and text to confirm the appointment time and the full property address.
Viewings are supervised by a member of the Hollis Morgan Auction team who will meet you at the property.

MATERIAL INFORMATION

Information including utilities, Electricity supply, Water supply, Sewerage, Heating, Broadband, Mobile signal / coverage, Parking, Building safety, Restrictions and rights, Rights and easements, Flood risk, Erosion risk, Coastal erosion risk, Planning permission for proposal for development, Property accessibility / adaptations, Coalfield or mining area all of which will be supplied within the legal pack that can be accessed for

free via the Hollis Morgan website or via your EIG account.

ONLINE LEGAL PACKS

Digital Copies of the Online legal pack can be downloaded Free of Charge.
Please visit the Hollis Morgan Website and select the chosen lot from our Current Auction List.
Press the GREEN button to "Download Legal Packs" For the first visit you will be required to register simply with your email and a password.
Having set up your account you can download legal packs or if they are not yet available, they will automatically be sent to you when they are uploaded.
You will be automatically updated by email if any new information is added.
There will be a note added to the list to confirm AUCTION PACK NOW COMPLETE when no further information is due to be added.
*** STAY UPDATED *** By registering for the legal pack we can ensure you are kept updated on any changes to this Lot in the build up to the sale.

BUYER'S PREMIUM

Please be aware all purchasers are subject to a £1,750 + VAT (£2,100 inc VAT) buyer's premium which is ALWAYS payable upon exchange of contracts whether the sale is concluded before, during or after the auction date.

GUIDE PRICE

An indication of the seller's current minimum acceptable price at auction. The guide price or range of guide prices is given to assist consumers in deciding whether to pursue a purchase. It is usual, but not always the case, that a provisional reserve range is agreed between the seller and the auctioneer at the start of marketing. As the reserve is not fixed at this stage and can be adjusted by the seller at any time up to the day of the auction in the light of interest shown during the marketing period, a guide price is issued. This guide price can be shown in the form of a minimum and maximum price range within which an acceptable sale price (reserve) would fall, or as a single price figure within 10% of which the minimum acceptable price (reserve) would fall. A guide price is different to a reserve price (see separate definition). Both the guide price and the reserve price can be subject to change up to and including the day of the auction.

RESERVE PRICE

The seller's minimum acceptable price at auction and the figure below which the auctioneer cannot sell. The reserve price is not disclosed and remains confidential between the seller and the auctioneer. Both the guide price and the reserve price can be subject to change up to and including the day of the auction.

PRE AUCTION OFFERS

Some vendors are willing to consider offers prior to the auction.
Pre auction offers can ONLY be submitted by completing the online PRE AUCTION OFFER FORM
The form can be found on the Hollis Morgan website on the individual auction property listing.
Please note offers will not be considered until you have inspected the COMPLETE LEGAL PACK once it has been released.
There will be a note added to the list to confirm AUCTION PACK NOW COMPLETE when our client's solicitor informs us no further information is due to be added.
In the event of an offer being accepted the property will only be removed from the online auction and viewings stopped once contracts have successfully EXCHANGED subject to the standard auction terms and payment of the buyer's premium (£1,800 Inclusive of VAT) to Hollis Morgan.
Contracts can be exchanged via the solicitors or at the Hollis Morgan offices by appointment only.

REGISTRATION PROCESS

The registration process is extremely simple – visit the Hollis Morgan auction website and click on the "Register to Bid" button.
The "Register to Bid" button can be found on the auction home page or on the individual lot listings.
Please note this function is not available on Rightmove or Zoopla.

Stage 1 – Complete the Online Bidding Form
Stage 2 – Upload your certified ID
Stage 3 – Invitation to bid
Stage 4 – Pay your security deposit (£6,800)

You are now ready to bid – Good luck!

If your bid is successful, the balance of the deposit monies must be transferred to our client account within 24 hours of the auction sale.
If you are unsuccessful at the auction your holding deposit will be returned within 48 hours.

SURVEYS AND VALUATIONS

If you would like to arrange a survey or mortgage valuation of this Lot BEFORE the auction, please instruct your appointed surveyor to contact Hollis Morgan and we will arrange access for them to inspect the property. Please note that buyers CANNOT attend the surveys and the surveyors are responsible for collecting and returning keys to the Hollis Morgan offices in Clifton.

AUCTION FINANCE & BRIDGING LOANS

Some properties may require specialist auction finance- please contact Hollis Morgan for access to expert advice and whole of market rates from our independent brokers.

Hollis Morgan may receive introductory fees for this service from the broker.

AUCTION BUYER'S GUIDE VIDEO

We have short video guides for both buying and selling by Public Auction on the Hollis Morgan Website. If you have any further questions regarding the process, please don't hesitate to contact Auction HQ.

Development Site @ High Street, Witney, Oxford, OX28 6HQ

2027 CHARITIES OF THE YEAR

Hollis Morgan are proud to be supporting two amazing charities in 2027 - Bristol Schools Rugby Union & Deki.

Deki is a Bristol based international development charity transforming the lives of people living in extreme poverty. Founded in 2008 by Vashti Seth, Deki works alongside local partners in Togo, West Africa, to empower women and help rural communities build resilience to poverty and climate change. Through safe drinking water, clean cookstoves, organic farming cooperatives, and education, Deki has already positively impacted over 300,000 lives.

Bristol Schools Rugby Union (in association with Bristol Bears) oversee and support rugby in all schools in the Greater Bristol area. BSRU provide school rugby development opportunities and County level fixtures for secondary Boys and Girls, including playing fixtures at U18s against the leading Independent Schools in our region such as Clifton College, BGS, QEH, Collegiate and Millfield.

AUCTION PROPERTY DETAILS DISCLAIMER

Hollis Morgan endeavour to make our sales details clear, accurate and reliable in line with the Digital Markets, Competition and Consumer Act 2024 but they should not be relied on as statements or representations of fact, and they do not constitute any part of an offer or contract. All Hollis Morgan references to planning, tenants, boundaries, potential development, tenure etc is to be superseded by the information contained in the legal pack. It should not be assumed that this property has all the necessary Planning, Building Regulation, or other consents. Any services, appliances and heating system(s) listed have not been checked or tested. Please note that in some instances the photographs may have been taken using a wide-angle lens. The seller does not make any representation or give any warranty in relation to the property, and we have no authority to do so on behalf of the seller.

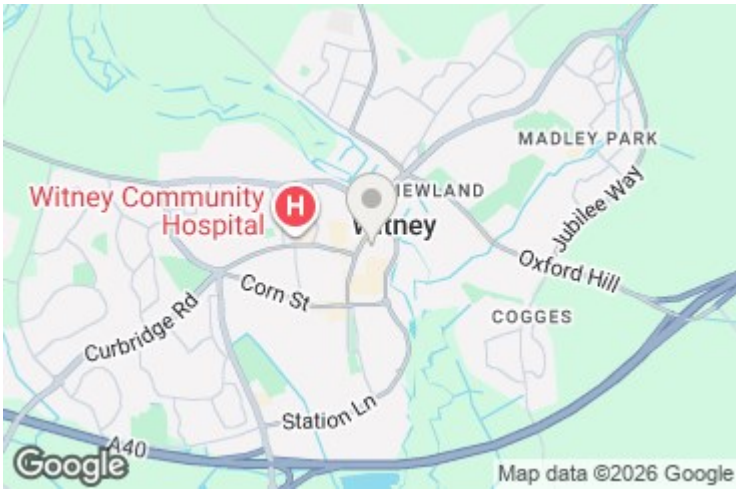

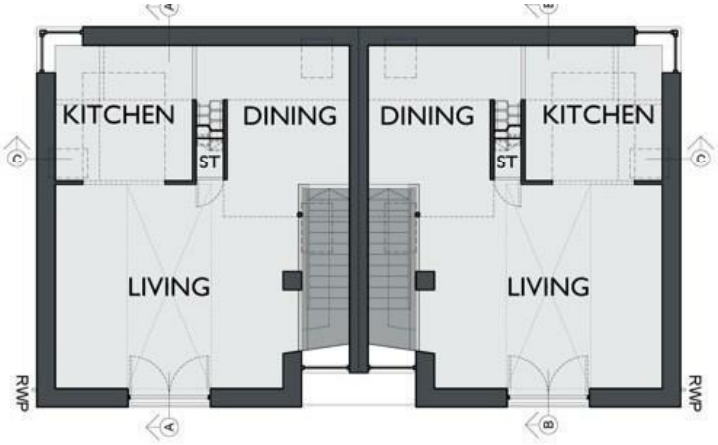

FIRST FLOOR PLAN @ 1:100

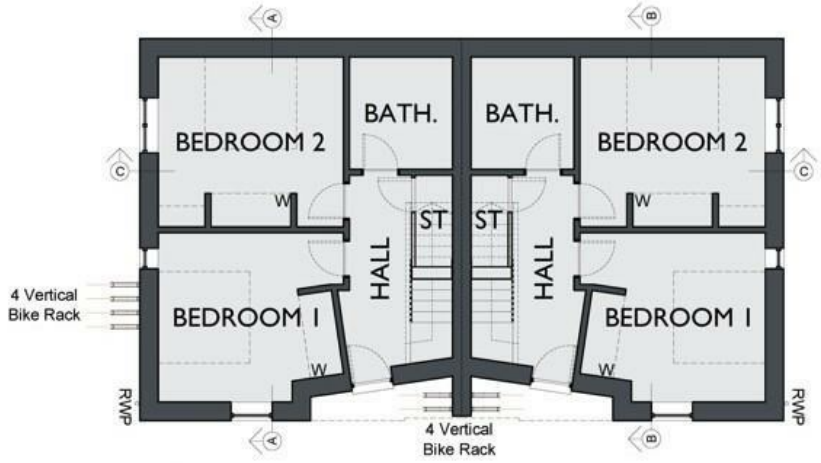

GROUND FLOOR PLAN @ 1:100

e-mail: post@hollismorgan.co.uk www.hollismorgan.co.uk
9 Waterloo Street, Clifton, Bristol BS8 4BT. Telephone: **0117 973 65 65**
Hollis Morgan Property Limited, registered in England, registered 7275716. Registered address, 5 Upper Belgrave Road, Clifton, Bristol BS8 2XQ